

Patient report

Bio-Rad DATE: 08/25/2019
D-10 TIME: 05:45 PM
S/N: #DJ4I016123 Software version: 4.30-2
Sample ID: 10278734
Injection date 08/25/2019 05:41 PM
Injection #: 30 Method: HbA1c
Rack #: --- Rack position: 2

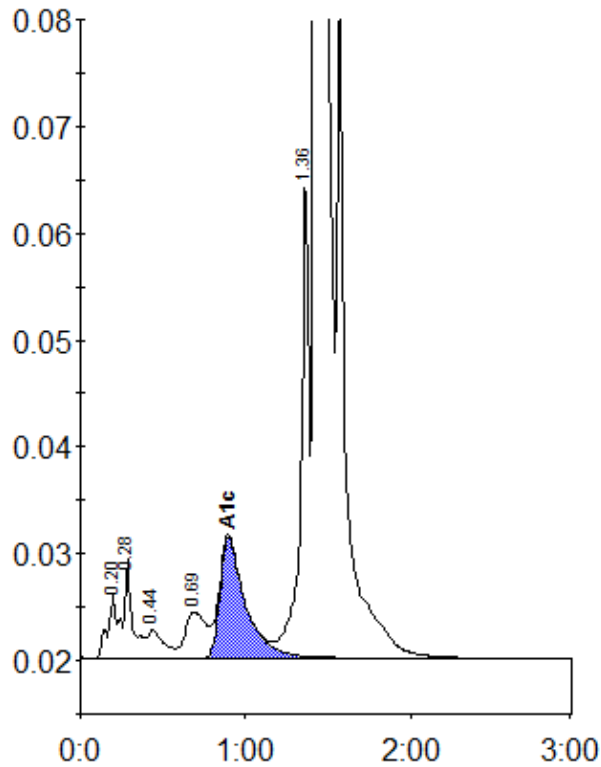

Peak table - ID: 10278734

Peak	R.time	Height	Area	Area %
A1a	0.20	6001	28021	0.9
A1b	0.28	9258	29030	0.9
F	0.44	2628	18292	0.6
LA1c/CHb-1	0.69	4304	37283	1.1
A1c	0.90	11295	120953	5.1
P3	1.36	45228	155645	4.8
A0	1.43	858000	2861867	88.0
Total Area:	3251091			

Concentration:	%
A1c	5.1